

Infectious Diseases Society of New Jersey
2016 Annual Clinical Symposium
May 11, 2016

Advance Registration Form

- _____ **Yes, I will attend the meeting and I am an IDSNJ member. Enclosed is my check in the amount of \$65.**
- _____ **Yes, I will attend and I am not an IDSNJ member. Enclosed is my check in the amount of \$120.**
- _____ **Yes, I will attend and I am an ID Fellow. (No Charge, but must register.)**

Name: _____

Address: _____

City: _____

State: _____ Zip: _____

Telephone: _____

FAX: _____

E-Mail: _____

Please return your registration form and your check payable to:

Infectious Diseases Society of New Jersey
36 Elm Street, #5
Morristown, NJ 07960

or

pay by VISA or Mastercard
and fax your form to (973) 539-9493

Name on Card: _____

Card Number: _____

Exp. Date: _____ CVC: _____

Billing Address: _____

RSVP by April 29, 2016

RENAISSANCE WOODBRIDGE
HOTEL & CONFERENCE CENTER
515 US HIGHWAY # 1 SOUTH, ISELIN, NJ
(732) 634-3600 (800) 468-3571

DIRECTIONS

- From the East:**
Proceed north or south on Route 287 and take Route 1 North Exit. Proceed to Route 1 North for approximately 3 miles to the Gill Lane Exit. Follow Jug Handle to Route 1 South. The hotel is immediately on the right.
- From North:**
Take the Garden State Parkway to Exit 131-A. At the fourth traffic light turn right and pass Metropark Train Station on the left. After the third light, turn right onto Gill Lane. The hotel is 1.5 miles further on the right.
- From Newark International Airport:**
Takes Routes 1 and 9 South to Woodbridge. Follow Route 1 South for approximately 12 miles to the hotel.
- From the South:**
Take the Garden State Parkway to Exit 131-A. Follow the road to the fourth traffic light and turn right onto the Middlesex Essex Turnpike. Continue for 3 more traffic lights and at the third light turn right onto Gill Lane. The hotel is 1.5 miles on the right.

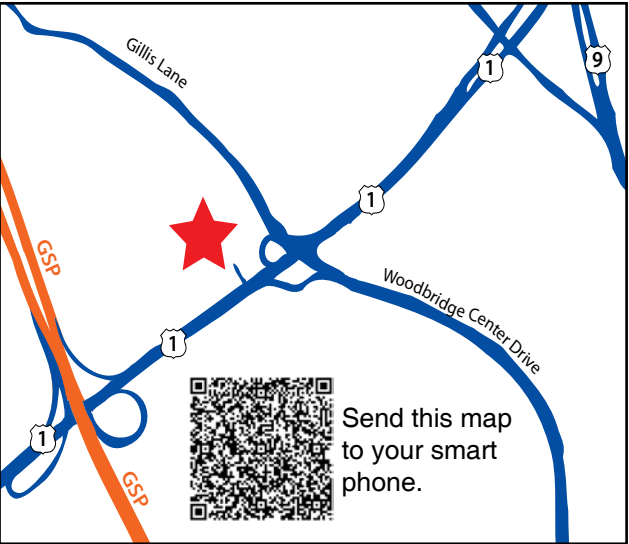

**INFECTIOUS DISEASES SOCIETY
OF NEW JERSEY**

36 Elm Street, #5
Morristown, NJ 07960

(973) 539-8888
FAX: (973) 539-9493

E-Mail: idsocieryofnj@aol.com
Web: www.idsnj.org

2015-2017 CHAPTER OFFICERS

- | | |
|---------------------|--|
| President: | Elliot Frank, M.D. |
| Vice-President: | Lisa Dever, M.D. |
| Secretary: | Susan Boruchoff, M.D. |
| Treasurer: | David Lintz, M.D. |
| Councilor: | John Baxter, M.D. |
| Councilor: | Randy Marton, M.D. |
| Past Presidents: | Sindy Paul, M.D., MPH
John S. Salaki, M.D.
Kathleen K. Casey, M.D.
William E. Farrer, M.D.
Jeremias Murillo, M.D.
John Sensakovic, M.D. |
| Ex Officio: | Robert Eng, M.D.
Melvin P. Weinstein, M.D. |
| Executive Director: | Andrea Donelan |

PROGRAM CHAIRMEN

Elliot Frank, M.D.
Melvin P. Weinstein, M.D.



**INFECTIOUS DISEASES
SOCIETY OF NEW JERSEY**

**2016
ANNUAL CLINICAL
SYMPOSIUM**

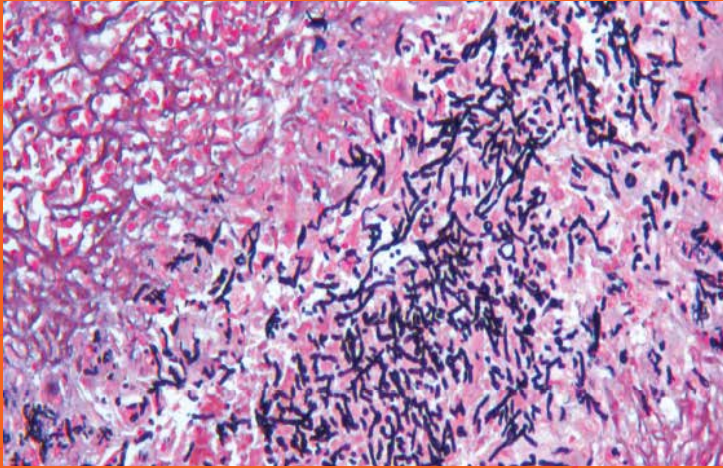

**Wednesday May 11, 2016
7:30 a.m. – 2:00 p.m.**

**The Renaissance Woodbridge
Hotel and Conference Center**
515 US Highway One, Iselin, NJ
(732) 634-3600

May 11, 2016

RSVP by April 29, 2016

Douglas Dieterich, M.D.

Richard Ellison, M.D.

Stephen Gluckman, M.D.

Scott Dailey, Vice President

Elliot Frank, M.D., MBA

Melvin P. Weinstein, M.D.



1. List controversies and challenges in treating meningitis and encephalitis;
2. Describe observations in hospital epidemiology;
3. Discuss the current treatment of Hepatitis C;
4. Identify the role of social media for physicians.

to Improve Safety, Quality, and Outcomes Using Current Evidence to Improve